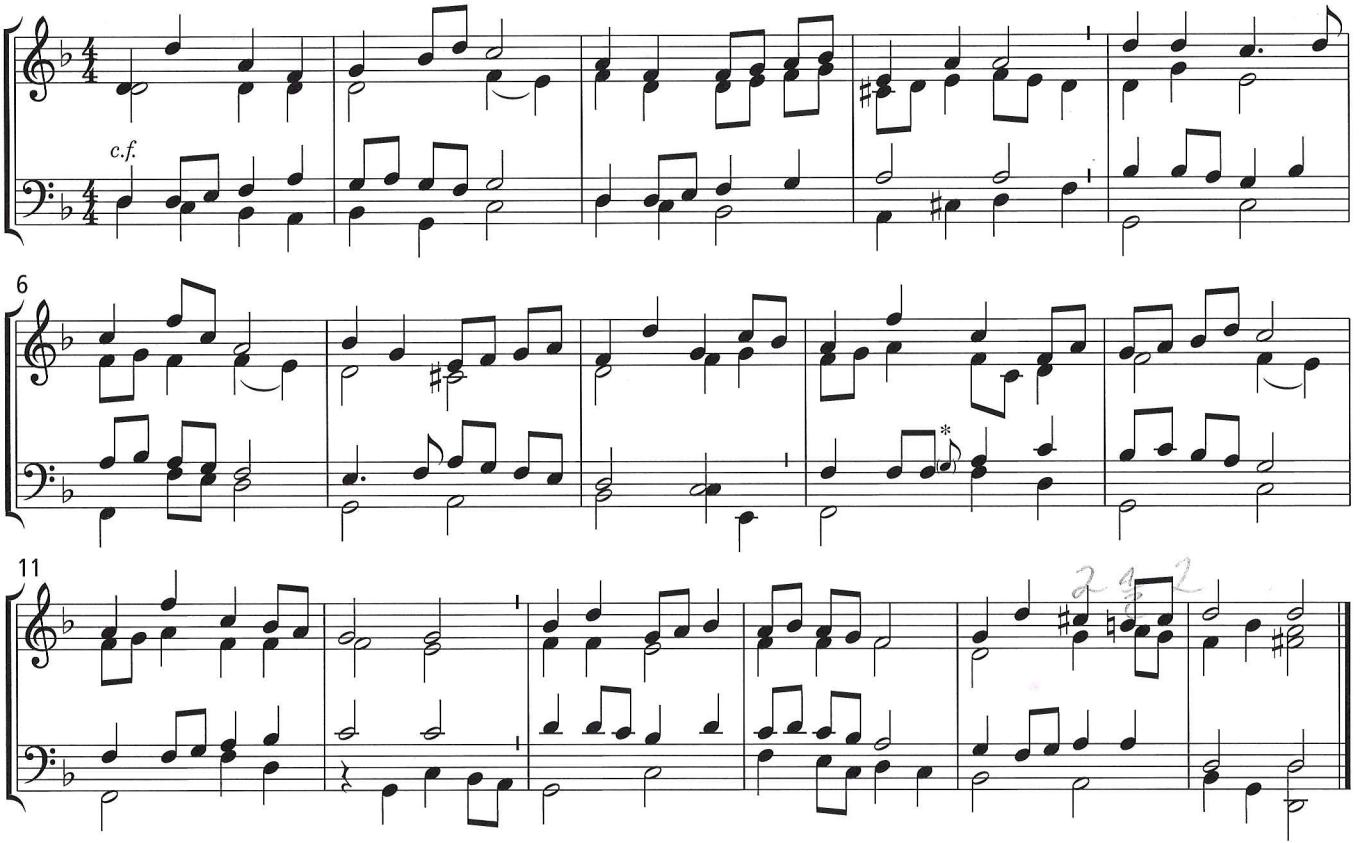Begleitsatz 2 (c.f. im Tenor)