Wenn alle Brünnlein fließen

Melodie im Bassschlüssel

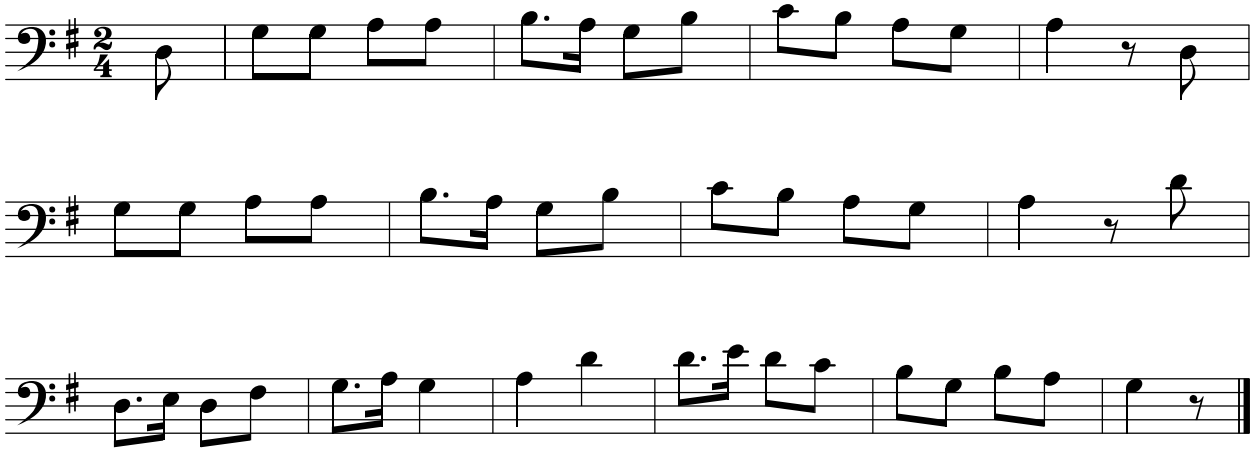

WG