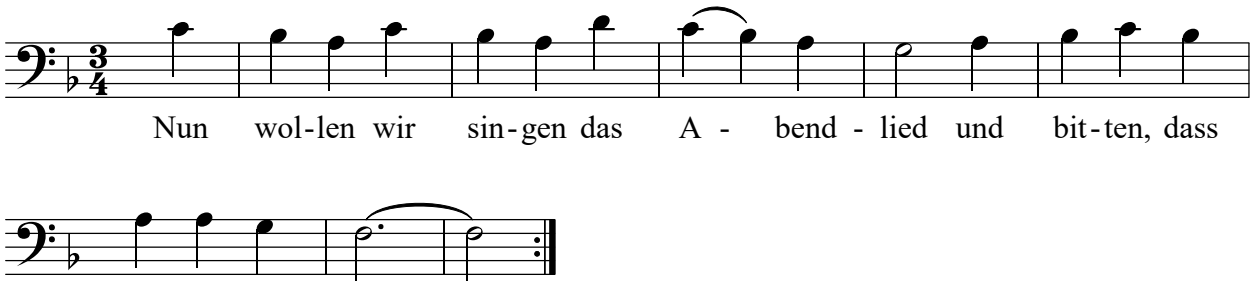Nun wollen wir singen das Abendlied